

## Okinawa's underwater Pyramids



Please be careful about Copyright. (C)1996 Kyodo-Tsushinsha

Thanks to the source ;Japanese mystery magagine MU.

This is clear evidence of existence a great civilization which had suddenly gone down under the sea dating back from 10000ys to 200000ys.

Please listen! The east end of Okinawa main island Hedo Cape Has A Big LimeStone Cave under the sea level (about -20m) . Which is a big news of last year.

As you know well, any limestone cave cannot be generated in the liquid.

So it is most reasonable to think The Cave once made up at ancient era was going down after the era.

And it is already recognized that the limestone strata surrounding Okinawa were formed from 1million-ys to 10000ys before.(mainly made of coral)

And they came up and down 2 or 3times. The last coming up above the sea level was about 200000ys before. After it ,mainly because of volcanic movement, a wider area could be thought sinking down again under the sea 20000ys before.

Please look these photos carefully.

Some of stlactites now being under water have traces to be cut off their top edge by artificial power.

In the cave now also being under the sea there is a path which could be walked on  
once  
by humanbeings.

This could give a big dream for a person like you who is a professional of Structure.

There is a lot of subjects I would like to talk about with you.

As a first step I offer this to you .I think Okinawa's subject would concerns

The Mu Legend by Churchward of England.

It is said that the Great Pyramid could have a function of musical instrument before.

I think it's a very interesting theme.In Japan speaking of Pyramids in Japan,  
we oftenly hear that there is sometimes luminous resonance between Pyramids.



yellow line is sea level of today

blue line is seemed to be once ground line

on which The Castle found recently under the sea

above -20m-line you can see stractites and a limestone cave

I suppose the comparatively wider area srrounding Okinawa  
had sank down under the sea at the same time 20000ys before.

In these 3ys 3 or more vestiges under water were found.

I think there will be more and more trace of ancient civilizaition  
under this wide water area including maybe Southern small islands.



in limestone cave of course under the sea



Hedo Cape location



a fish swimming around a piler of stratus



Professor Masaaki Kimura of Ryukyu Univ. He is the best person about this subject.

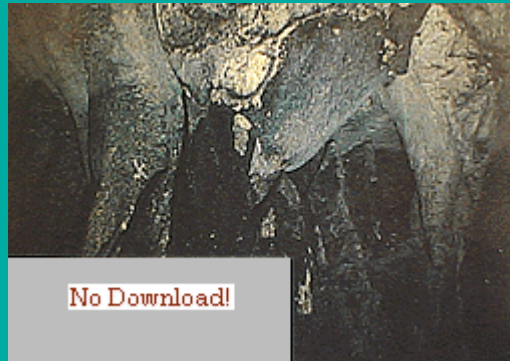

It could be recognized soot on the surface of a stratus pillar.

If it IS, in an ancient era before this cave sank down the sea there was a life of humanbeings who used fire.



The top edge could be thought to be cut off by man.

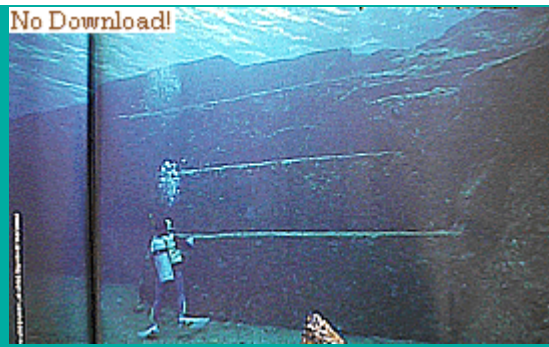

This is another photo of Under Water Castle you mentioned.

Lauralee's photos maybe have same origin.



This is symbols Churchward found at Mexico as a grave symbol of MU.



Look!!! A same symbol can be found in the tatoos on the hand of the elder woman of Okinawa.

In Okinawa a religious festival has been proceeding for long time respecting Gods from over the sea heaven called Niraikanai.

Please say knee-lie-can-I which sounds Niraikanai.